

State of South Carolina,

County of GREENVILLE

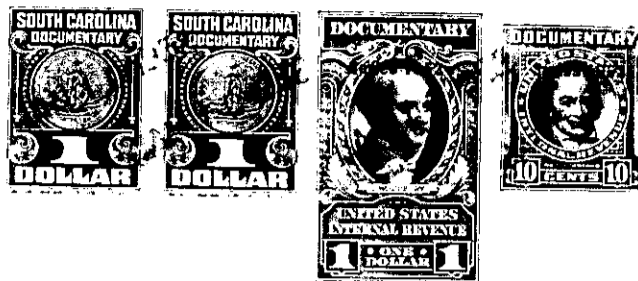

KNOW ALL MEN BY THESE PRESENTS That CENTRAL DEVELOPMENT CORPORATION  
 a corporation chartered under the laws of the State of SOUTH CAROLINA  
 and having its principal place of business at GREENVILLE  
 in the State of SOUTH CAROLINA, for and in consideration of the  
 sum of NINE HUNDRED SEVENTY-FIVE AND No/100 DOLLARS (.975.00)

dollars,

to it in hand duly paid at and before the sealing and delivery of these presents by the grantee(s) hereinafter named,  
 (the receipt whereof is hereby acknowledged), has granted, bargained, sold and released, and by these presents  
 does grant, bargain, sell and release unto

J. P. REDLOCK, His Heirs and Assigns

ALL that certain piece, parcel or lot of land in Greenville Township,  
 Greenville County, State of South Carolina, within the corporate  
 limits of the City of Greenville, and being known and designated as  
 Lot Number 90 of the property of Central Development Corporation  
 according to a plat of record in the R. L. S. Office for Greenville  
 County in Plat Book Y at Pages 148-149, and having the following  
 metes and bounds, to wit:

BEGINNING at a point on the Western side of Holmes Drive at the joint  
 front corner of Lots 89 and 90 and running thence N 69-55 W 162 feet  
 to a point at the joint rear corner of Lots 89 and 90; thence S 24-55 W  
 72.7 feet to a point at the joint rear corner of Lots 90 and 91; thence  
 S 70-43 E 168 feet to a point on the Western side of Holmes Drive at  
 the joint front corner of Lots 90 and 91; thence with the Western side  
 of Holmes Drive N 20-05 E 70 feet to the point of beginning.

THIS deed is executed subject to existing and recorded restrictions  
 and right of ways.

GRANTOR to pay 1951 taxes.

274 157